Tenor Saxophone

# Bluesette
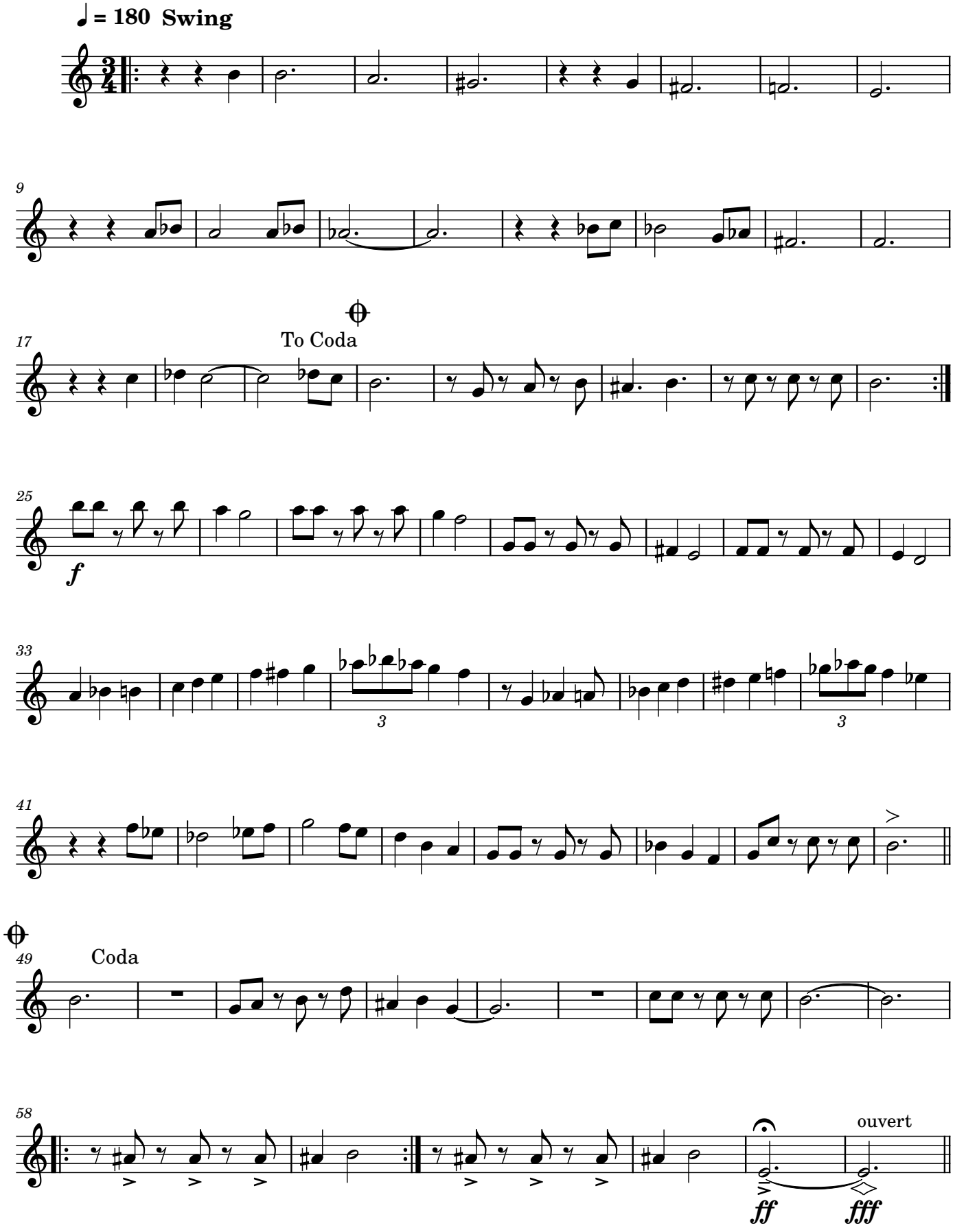
Jean Thielemans