Tenor Saxophone
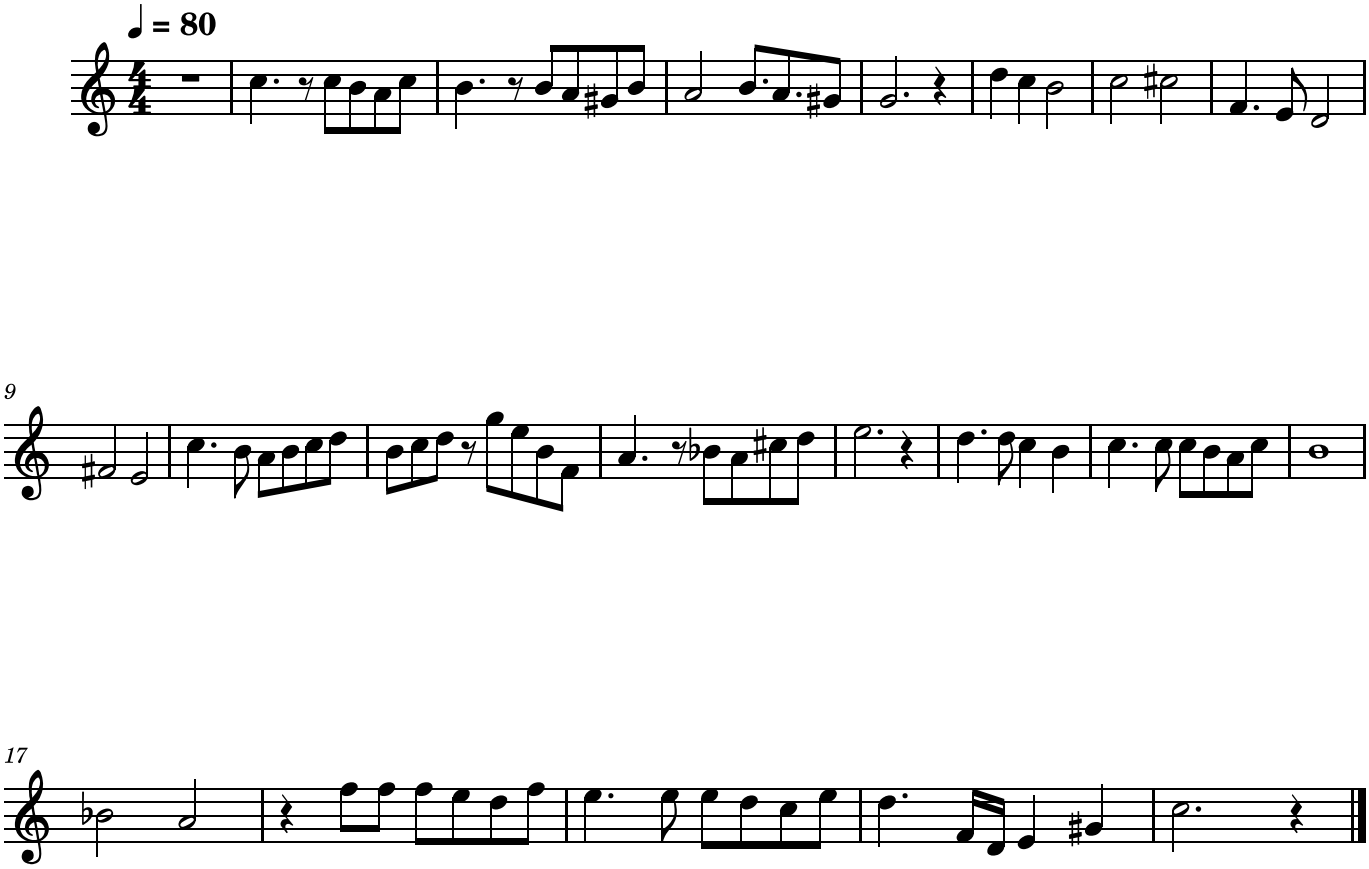
OUR SPANISH LOVE SONG sans trombone